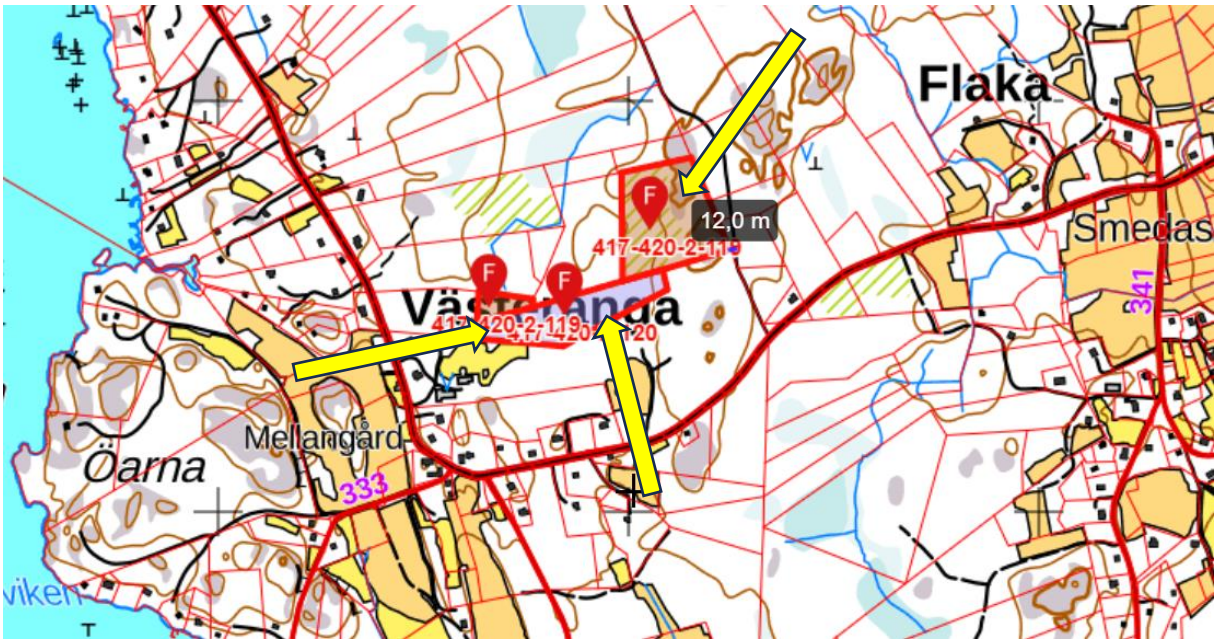
Flaka
Smedas
Öarna
Mellangård
333
341
12,0 m
417-420-2-119

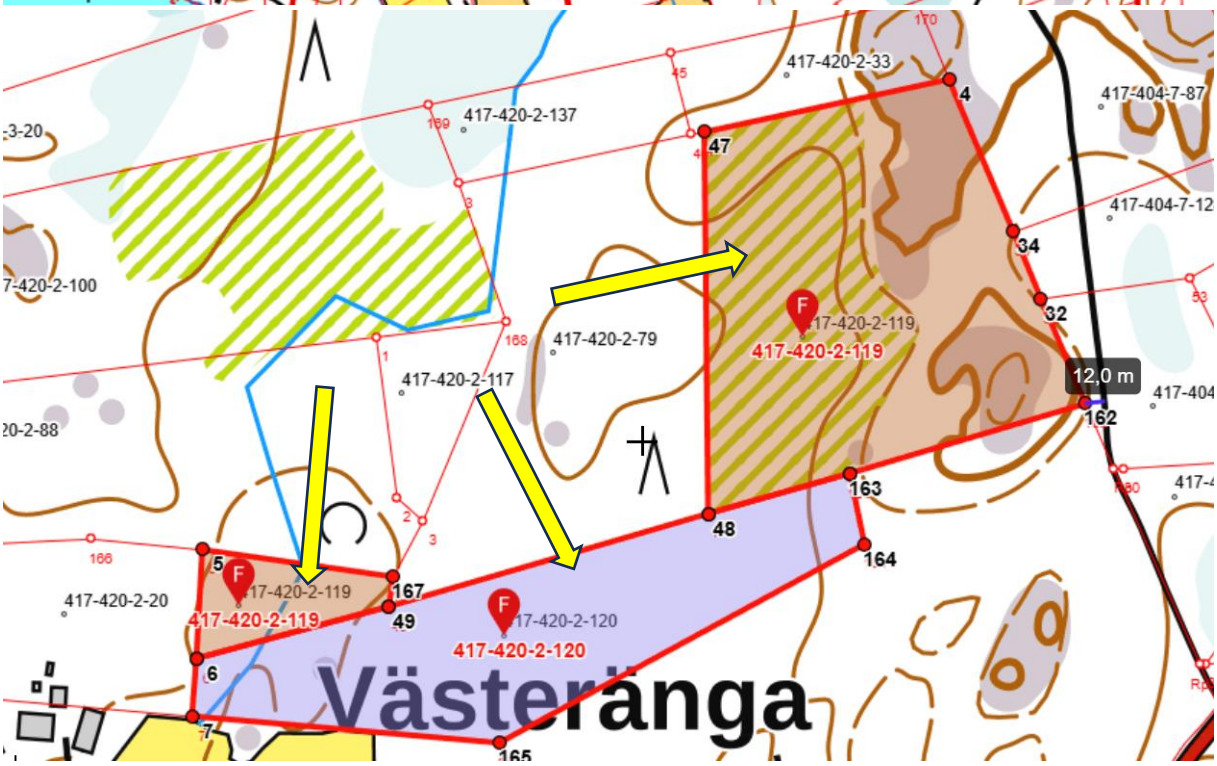
417-420-2-33
417-404-7-87
417-420-2-137
417-404-7-12
417-420-2-100
417-420-2-79
417-420-2-117
417-420-2-119
12,0 m
417-420-2-20
417-420-2-120
Västeränga
4
47
34
32
162
163
164
48
5
167
49
6
7
165

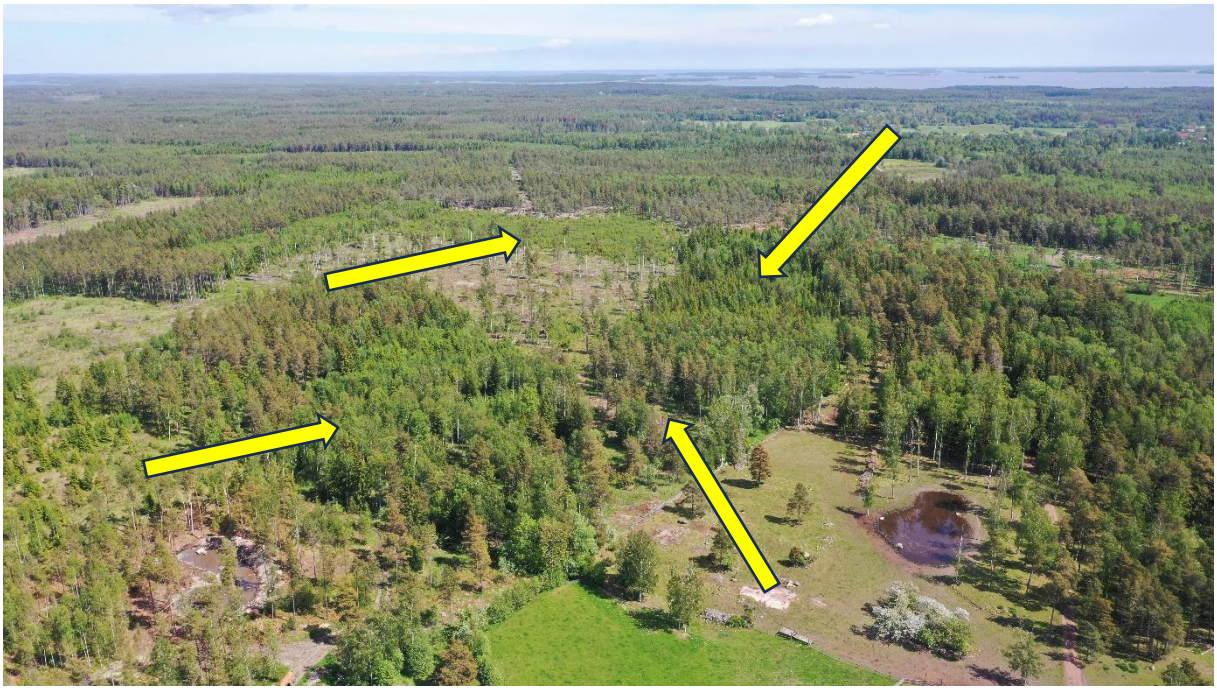

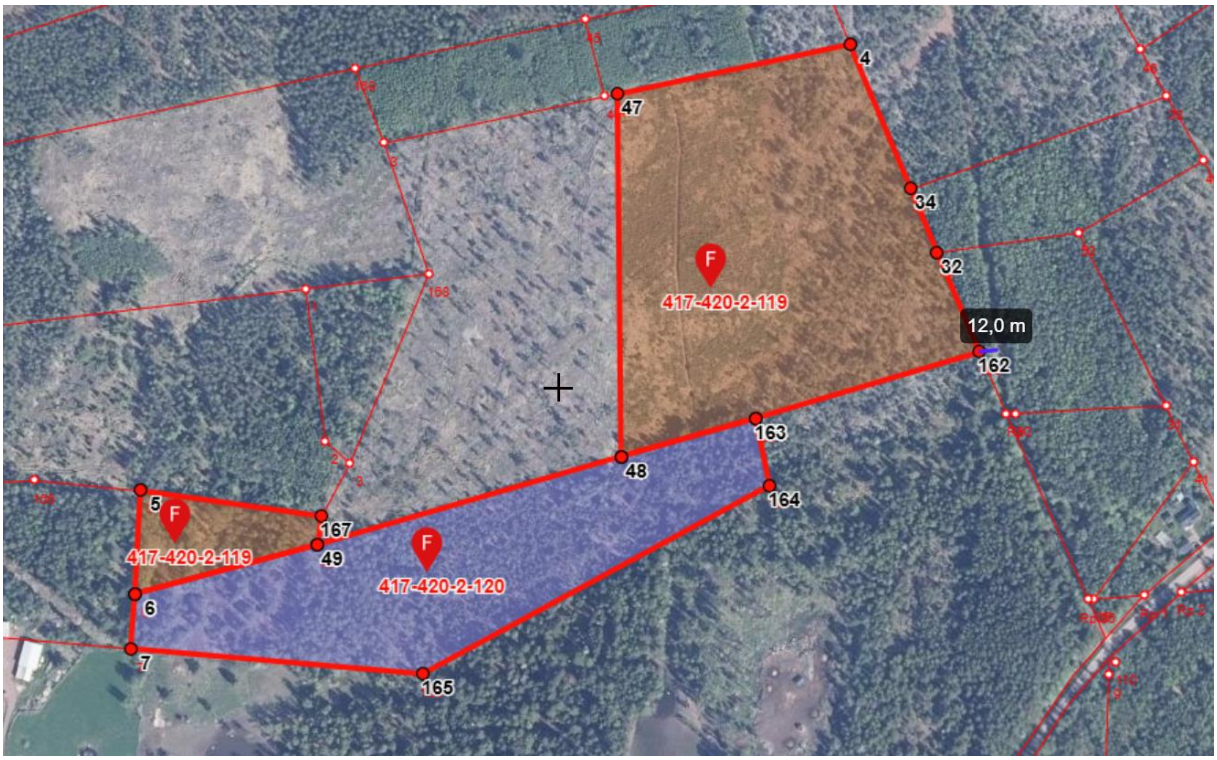
4
47
34
32
12,0 m
162
163
48
164
5
167
49
6
7
165
417-420-2-119
417-420-2-119
417-420-2-120